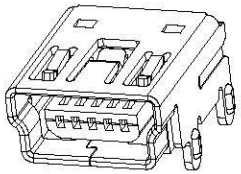

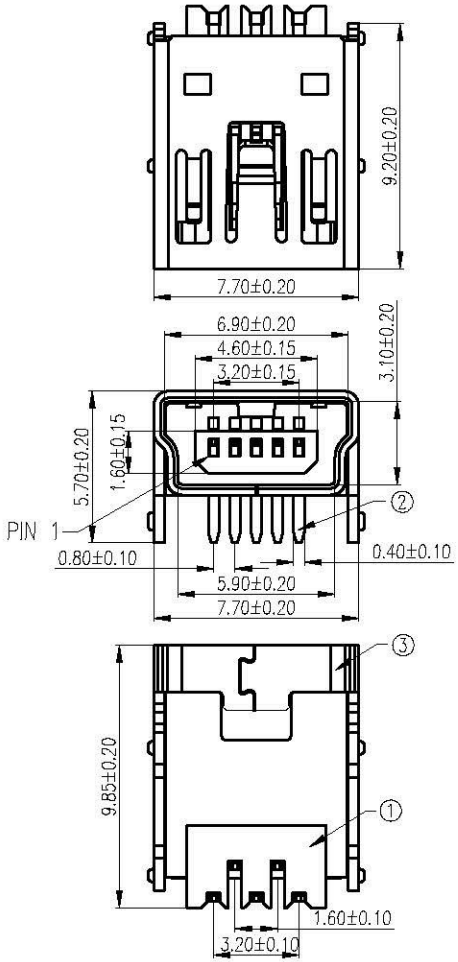

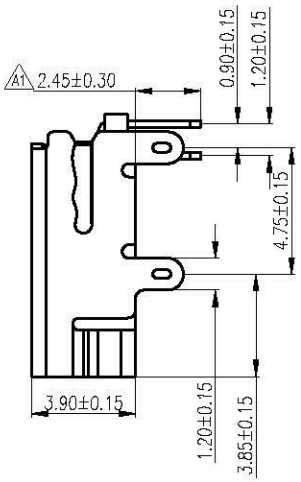

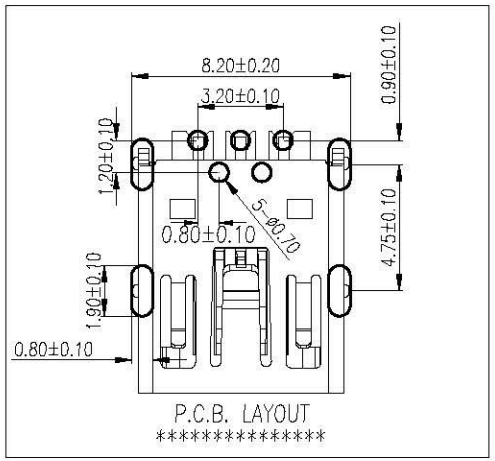

Note:

Specification:

1. Current rating: 1 A Max.
2. Dielectric withstanding voltage: 500 V(ac) for 1 minute.
3. Contact resistance: 30 mΩ Max.
4. Insulation resistance: 1000 MΩ Min at DC 500V.
5. Insertion force: 30 Newtons Max.
6. Extraction force: 5 Newtons Min.
7. Temperature range: −55°C~+105°C

No.	Name	Q'ty	Material	Remarks&Thickness	Finish
3	Shell	1	Brass	T=0.40mm	80u"min Nickel Plated
2	Contact	4	Phosphor bronze	T=0.25mm	Contact area:15u"min Gold Plated over 40u"Nickel min Solder area:80u"min Tin Plated over 40u"Nicked Min.
1	Housing	1	A2 LCP	UL 94-V0	Black

RoHS Compliant

All Connectors
www.allconnectors.de
info@allconnectors.de
Tel.: 0049 711 7009503
Fax: 0049 711 7009504
70794 Filderstadt - Germany
Kettemerstr. 25

DRAWING BY CY	
CHECKED BY GENIUS	
UNIT / mm	SCALE 1 : 1
DATE	
SIZE A4	PPOJECTION

TOLERANCES ARE
X. ±
.X ± 0.30
.XX ± 0.20
.XXX ± 0.10
ANG ± 1°

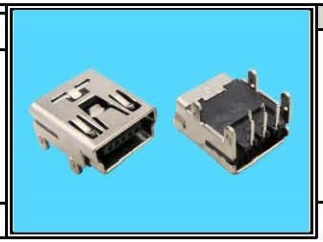

ORDER INFORMATION

MSB-SR2-5B-LF

- SERIES
- FEMALE
- DIP 90°
- 2 METAL FOOT
- 5 PIN B TYPE
- LEADFREE

DESCRIPTION: MINI USB-5PIN(F) B TYPE 90° DIP 四脚